

Sektion A-A
A-06.2-001

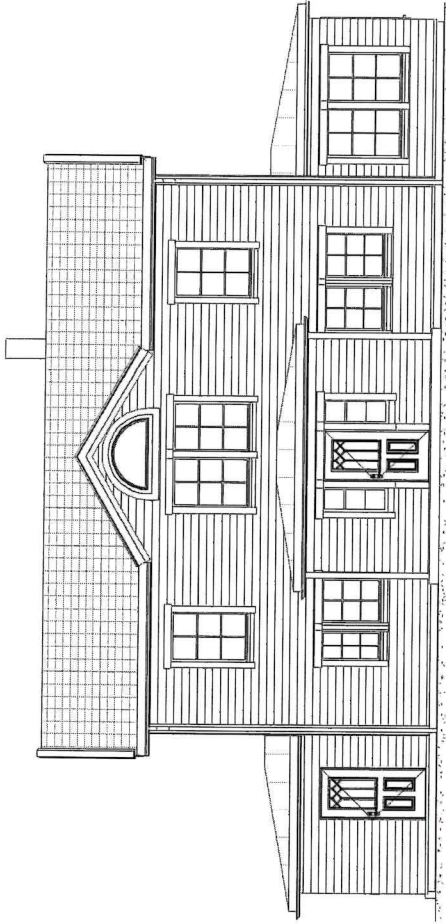

Fasad mot Söder

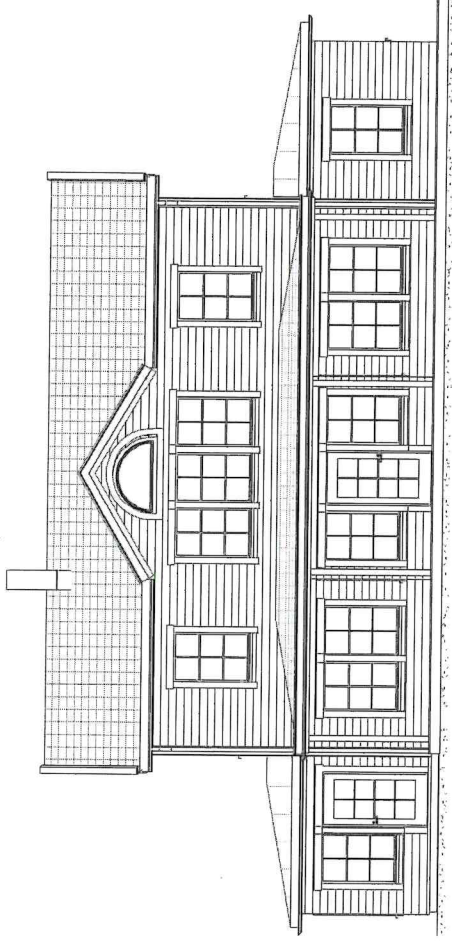

Fasad mot Norr

Sektion B-B
A-06.2-001

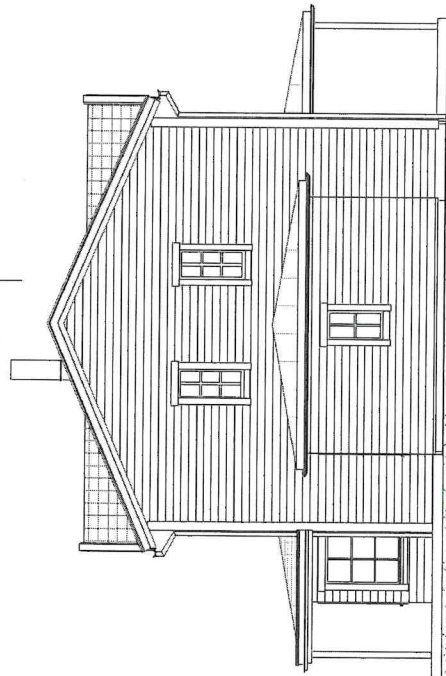

Fasad mot Väster

Sektion B-B
A-06.2-001

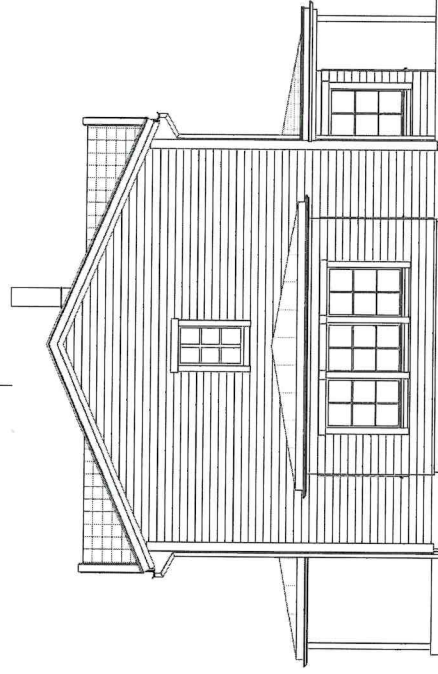

Fasad mot Öster



SKALA 1:100

| | | |
|-----------------------|------------------------|--------------------|
| UPPRÄG NR 2020-131 | RITAD/KONSTR AV T.P | HANDLÄGGARE T.P |
| DATUM 2020-10-21 | ANSVARIG T. Persson | |

| | | | |
|-------------------------|-----------------|-------|------|
| BET | ÄNDRINGEN AVSER | DATUM | SIGN |
| | | | |
| BYGGLOVSHANDLING | | | |
| HARKA 1:22 | | | |
| NORRTÄLJE KOMMUN | | | |
| Fasader | | | |
| SKALA | NUMMER | BET | |
| 1 : 100 | A-06.3-001 | | |



Sektion A-A
A-06.2.001

Sektion C-C
A-06.2.001

Sektion B-B
A-06.2.001

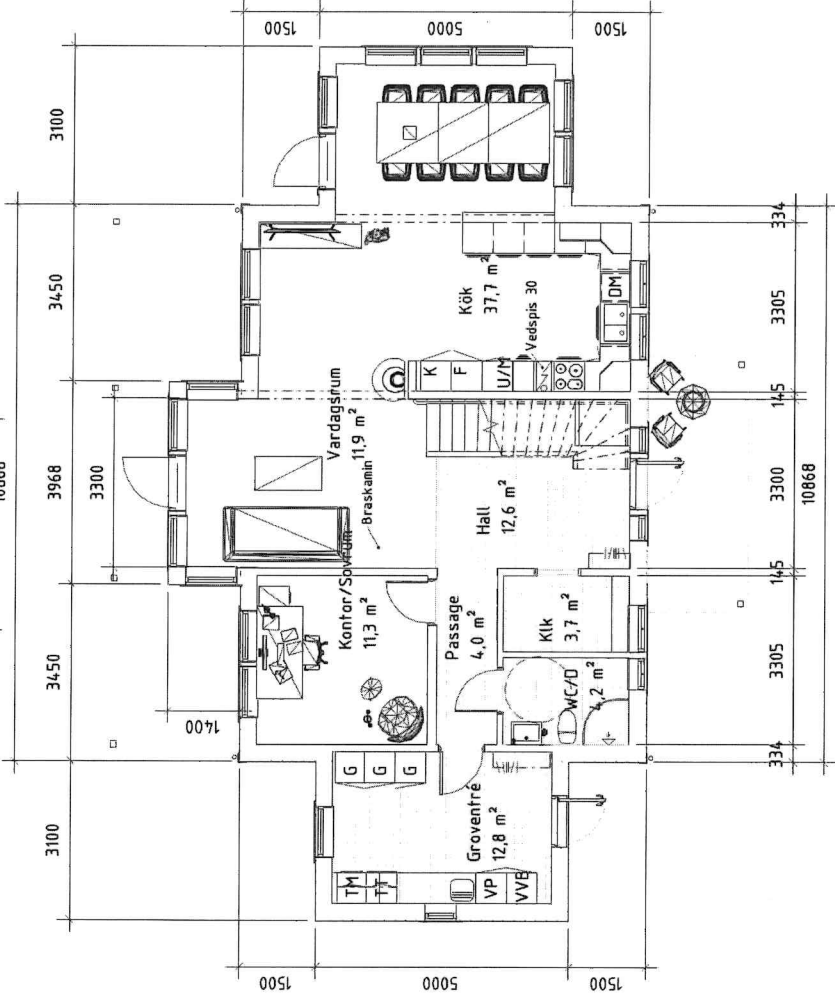

AREASAMMANSTÄLLNING:

| | |
|-----|--|
| ByA | 123,5 m ² (exkl. skärmtak) |
| BoA | Plan 1 106,3 m ² Plan 2 74,8 m ² Summa: 181,1 m ² |
| BfA | Plan 1 123,5 m ² Plan 2 86,9 m ² Summa: 210,4 m ² |

TILLGÅNGLIGHET:

BYGNADSUTFORMNING ÄR UTFÖRD ENLIGT SVENSK STANDARD SS 914:221:2006

PLAN 1 - Entréplan

| | | | |
|-------------------------|-----------------|-------|------|
| BET | ÄNDRINGEN AVSER | DATUM | SIGN |
| BYGGLOVSHANDLING | | | |
| HARKA 1:22 | | | |
| NORRTÄLJE KOMMUN | | | |
| Plan 1 | | | |
| SKALA | NUMMER | BET | |
| 1 : 100 | A-06.1-010 | | |

| | | |
|------------|-----------------|-------------|
| UPPDRAG NR | RITAD/KONSTR AV | HANDLÄGGARE |
| 2020-131 | T.P. | T.P. |
| DATA | ANSVARIG | |
| 2020-10-21 | T. Persson | |

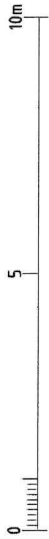

SKALA 1:100



Sektion A-A
A-06.2-001

Sektion C-C
A-06.2-001

Sektion B-B
A-06.2-001

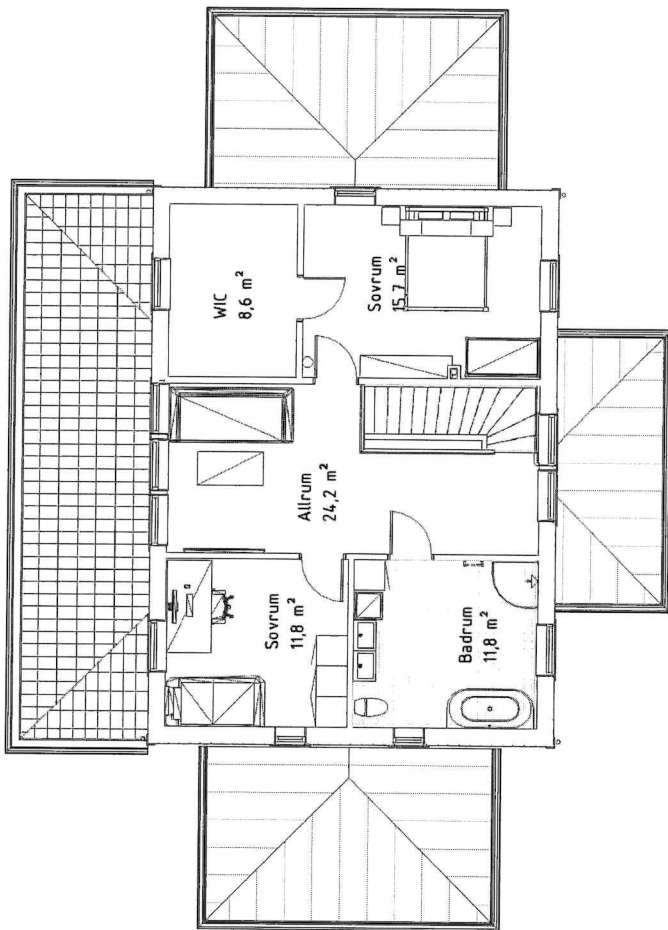

Plan 1 tr



SKALA 1:100

| | | | | | |
|------------|------------|-----------------|------------|-------------|-----|
| UPPDRAG NR | 2020-131 | RITAD/KONSTR AV | T.P | HANDLÄGGARE | T.P |
| DATA | 2020-10-21 | ANSVARIG | T. Persson | | |

| | | | |
|-------------------------|------------------|-------|------|
| BET | ÄNDRINGEN A VSER | DATUM | SIGN |
| BYGGLOVSHANDLING | | | |
| HARKA 1:22 | | | |
| NORRTÄLJE KOMMUN | | | |
| Plan - 1 tr | | | |
| SKALA | NUMMER | BET | |
| 1 : 100 | A-06.1-020 | | |

Sektion G-G
A-06.1-210

Sektion F-F
A-06.1-210

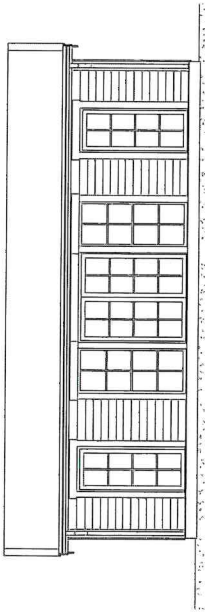

Fasad mot Sydväst

Sektion F-F
A-06.1-210

Sektion G-G
A-06.1-210

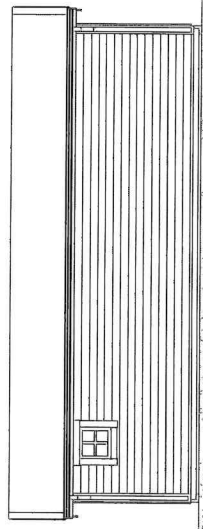

Fasad mot Nordöst

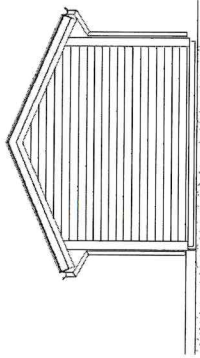

Fasad mot Norr

Sektion F-F
A-06.1-210



Sektion G-G
A-06.1-210

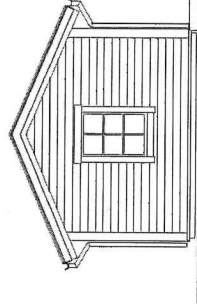

Fasad mot Nordväst

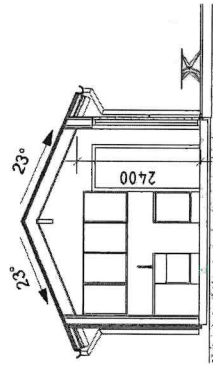

Sektion F-F

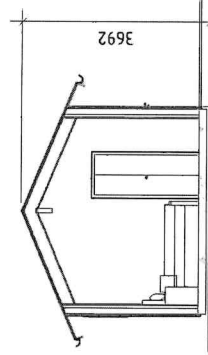

Sektion G-G

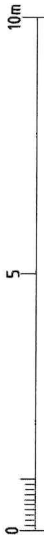

SKALA 1:100

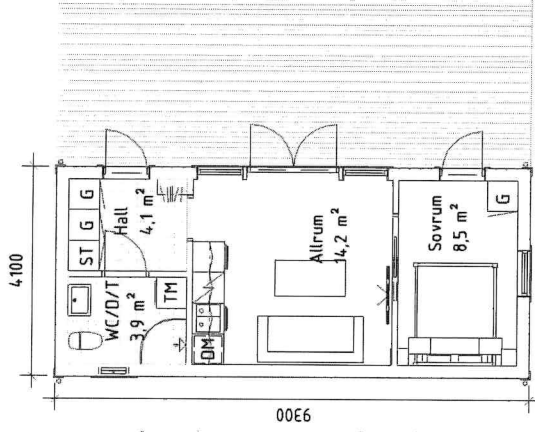

PLAN



| | | | |
|--------------------------|-----------------|-------|------|
| BET | ÄNDRINGEN AVSER | DATUM | SIGV |
| BYGGLOVSHANDLING | | | |
| HARKA 1:22 | | | |
| NORRTÄLJE KOMMUN | | | |
| KOMPLEMENTBYGGNAD | | | |
| SKALA | NUMMER | BET | |
| 1 : 100 | A-06.1-210 | | |

| | | |
|------------|-----------------|-------------|
| UPPDRAG NR | RITAD/KONSTR AV | HANDLÄGGARE |
| 2020-131 | T.P. | T.P. |
| DATUM | ANSVARIG | |
| 2020-10-21 | T. Persson | |

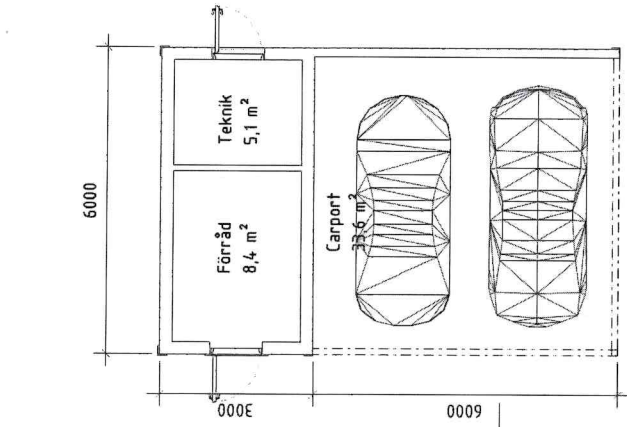

PLAN

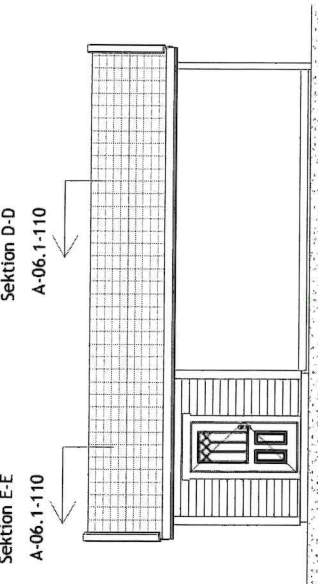

Fasad mot Väster

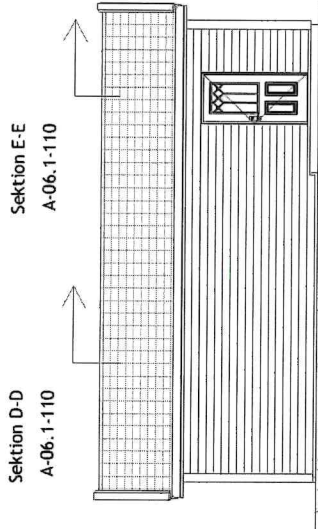

Fasad mot Öster

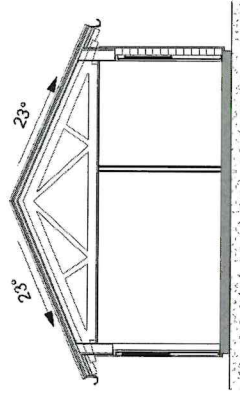

Sektion E-E

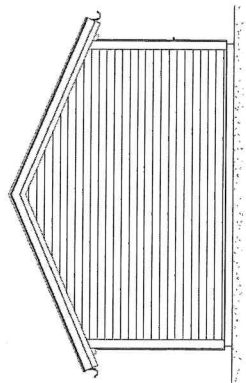

Fasad mot Norr

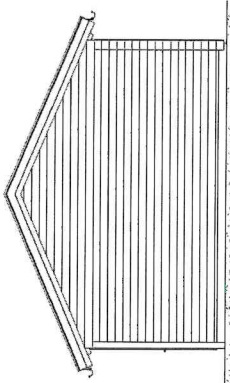

Fasad mot Söder

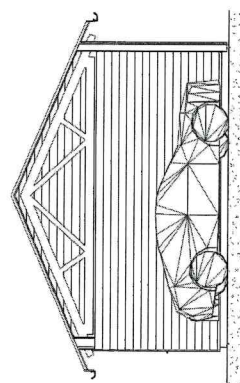

Sektion D-D

| | | | |
|-------------------------|-----------------|-------|------|
| BET | ÄNDRINGEN AVSER | DATEM | SIGN |
| BYGGLOVSHANDLING | | | |
| HARKA 1:22 | | | |
| NORRTÄLJE KOMMUN | | | |
| CARPORT | | | |
| SKALA | NUMMER | BET | |
| 1 : 100 | A-06.1-110 | | |

| | | |
|------------|-----------------|-------------|
| UPPRÖG NR | RITAD/KONSTR AV | HANDLÄGGARE |
| 2020-131 | T.P | T.P |
| DATEM | ANSVARIG | |
| 2020-10-21 | T. Persson | |



SKALA 1:100